Register for **fall classes** through the new **SIS.**

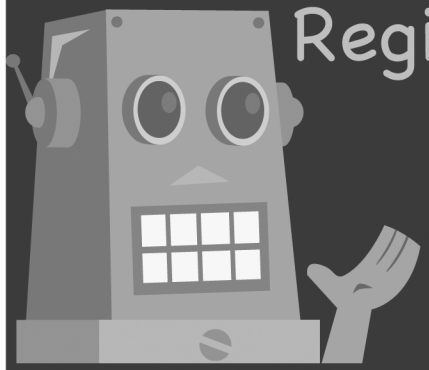

The new **student information system** (SIS) is currently online.

UNI has a new computer system that allows students to register for classes, receive financial aid awards and get grade reports, degree audits and u-bills. **The new system looks different, and is easy to use.**

Assistance is available if you need it. Use the online assistance anytime or work with a live human being.

One-on-One Assistance (computers on-site):

- Gilchrist Hall: April 5-22, 8 a.m. to 5 p.m.
- Maucker Union: Tuesday, April 5; Thursday, April 7; Tuesday, April 12; and Monday, April 18 – 10 a.m. to 2 p.m.

Online assistance:
Visit **MyUNIverse** > **Student Center** tab > **Help** link

Register for **fall classes** through the new **SIS.**

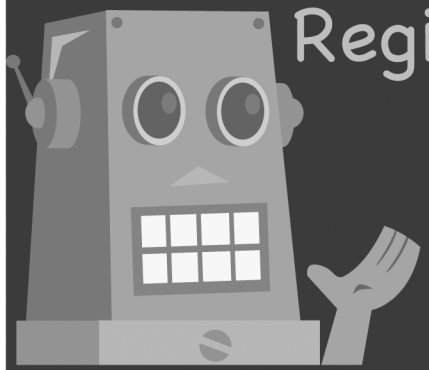

The new **student information system** (SIS) is currently online.

UNI has a new computer system that allows students to register for classes, receive financial aid awards and get grade reports, degree audits and u-bills. **The new system looks different, and is easy to use.**

Assistance is available if you need it. Use the online assistance anytime or work with a live human being.

One-on-One Assistance (computers on-site):

- Gilchrist Hall: April 5-22, 8 a.m. to 5 p.m.
- Maucker Union: Tuesday, April 5; Thursday, April 7; Tuesday, April 12; and Monday, April 18 – 10 a.m. to 2 p.m.

Online assistance:
Visit **MyUNIverse** > **Student Center** tab > **Help** link

Register for **fall classes** through the new **SIS.**

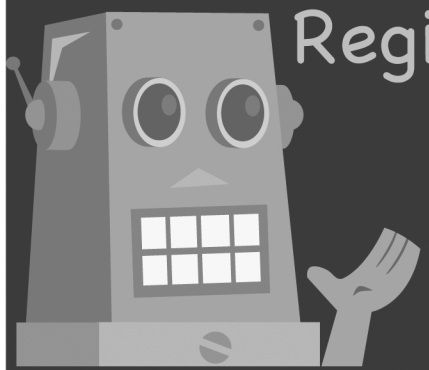

The new **student information system** (SIS) is currently online.

UNI has a new computer system that allows students to register for classes, receive financial aid awards and get grade reports, degree audits and u-bills. **The new system looks different, and is easy to use.**

Assistance is available if you need it. Use the online assistance anytime or work with a live human being.

One-on-One Assistance (computers on-site):

- Gilchrist Hall: April 5-22, 8 a.m. to 5 p.m.
- Maucker Union: Tuesday, April 5; Thursday, April 7; Tuesday, April 12; and Monday, April 18 – 10 a.m. to 2 p.m.

Online assistance:
Visit **MyUNIverse** > **Student Center** tab > **Help** link

Register for **fall classes** through the new **SIS.**

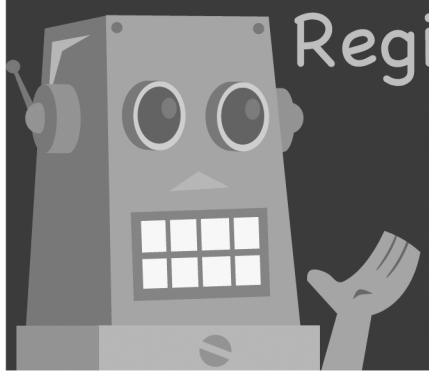

The new **student information system** (SIS) is currently online.

UNI has a new computer system that allows students to register for classes, receive financial aid awards and get grade reports, degree audits and u-bills. **The new system looks different, and is easy to use.**

Assistance is available if you need it. Use the online assistance anytime or work with a live human being.

One-on-One Assistance (computers on-site):

- Gilchrist Hall: April 5-22, 8 a.m. to 5 p.m.
- Maucker Union: Tuesday, April 5; Thursday, April 7; Tuesday, April 12; and Monday, April 18 – 10 a.m. to 2 p.m.

Online assistance:
Visit **MyUNIverse** > **Student Center** tab > **Help** link